

freegamemanuals.com

www.natsume.com

NATSUME[®]

Serious Fun[®]

1818 GILBRETH RD. SUITE 229
BURLINGAME, CA 94010

PRINTED IN JAPAN

GAME BOY ADVANCE



AGB-BFGE-USA

INSTRUCTION BOOKLET

NATSUME[®]

Serious Fun[®]

PLEASE CAREFULLY READ THE SEPARATE HEALTH AND SAFETY PRECAUTIONS BOOKLET INCLUDED WITH THIS PRODUCT BEFORE USING YOUR NINTENDO® HARDWARE SYSTEM, GAME PAK OR ACCESSORY. THIS BOOKLET CONTAINS IMPORTANT HEALTH AND SAFETY INFORMATION.

IMPORTANT SAFETY INFORMATION: READ THE FOLLOWING WARNINGS BEFORE YOU OR YOUR CHILD PLAY VIDEO GAMES

⚠ WARNING - Seizures

- Some people (about 1 in 4000) may have seizures or blackouts triggered by light flashes or patterns, such as while watching TV or playing video games, even if they have never had a seizure before.
- Anyone who has had a seizure, loss of awareness, or other symptom linked to an epileptic condition should consult a doctor before playing a video game.
- Parents should watch when their children play video games. Stop playing and consult a doctor if you or your child have any of the following symptoms:

**Convulsions
Altered vision**

**Eye or muscle twitching
Involuntary movements**

**Loss of awareness
Disorientation**

To reduce the likelihood of a seizure when playing video games:

1. Sit or stand as far from the screen as possible.
2. Play video games on the smallest available television screen.
3. Do not play if you are tired or need sleep.
4. Play in a well-lit room.
5. Take a 10 to 15 minute break every hour.

⚠ WARNING - Repetitive Motion Injuries and Eyestrain

Playing video games can make your muscles, joints, skin or eyes hurt after a few hours. Follow these instructions to avoid problems such as tendinitis, carpal tunnel syndrome, skin irritation or eyestrain:

- Avoid excessive play. It is recommended that parents monitor their children for appropriate play.
- Take a 10 to 15 minute break every hour, even if you don't think you need it.
- If your hands, wrists or arms or eyes become tired or sore while playing, stop and rest them for several hours before playing again.
- If you continue to have sore hands, wrists or arms or eyes during or after play, stop playing and see a doctor.

⚠ WARNING - Battery Leakage

Leakage of battery acid can cause personal injury as well as damage to your Game Boy. If battery leakage occurs, thoroughly wash the affected skin and clothes. Keep battery acid away from your eyes and mouth. Leaking batteries may make popping sounds.

To avoid battery leakage:

- Do not mix used and new batteries (replace all batteries at the same time).
- Do not mix alkaline and carbon zinc batteries.
- Do not mix different brands of batteries.
- Do not use nickel cadmium batteries.
- Do not leave used batteries in the Game Boy. When the batteries are losing their charge, the power light may become dim, the game sounds may become weak, or the display screen may be blank. When this happens, promptly replace all used batteries with new batteries.
- Do not leave batteries in the Game Boy or accessory for long periods of non-use.
- Do not leave the power switch on after the batteries have lost their charge. When you finish using the Game Boy, always slide the power switch OFF.
- Do not recharge the batteries.
- Do not put the batteries in backwards. Make sure that the positive (+) and negative (-) ends are facing in the correct directions. Insert the negative end first. When removing batteries, remove the positive end first.
- Do not dispose of batteries in a fire.

The official seal is your assurance that this product is licensed or manufactured by Nintendo. Always look for this seal when buying video game systems, accessories, games and related products.



Nintendo does not license the sale or use of products without the Official Nintendo Seal.

THIS GAME PAK WILL WORK ONLY WITH THE GAME BOY® ADVANCE OR NINTENDO DS™ VIDEO GAME SYSTEM.



THIS GAME PAK CAN BE USED WITH THE NINTENDO GAMECUBE.



Harvest Moon, Natsume and Serious Fun are registered trademarks of Natsume Inc. ©2005 Natsume Inc. ©2005 Marvelous Interactive Inc. All Rights Reserved.

Important Legal Information
Copying of any video game for any Nintendo system is illegal and is strictly prohibited by domestic and international intellectual property laws. "Back-up" or "archival" copies are not authorized and are not necessary to protect your software. Violators will be prosecuted.

This video game is not designed for use with any unauthorized copying device or any unlicensed accessory. Use of any such device will invalidate your Nintendo product warranty. Nintendo (and/or any Nintendo licensee or distributor) is not responsible for any damage or loss caused by the use of any such device. If use of such device causes your game to stop operating, disconnect the device carefully to avoid damage and resume normal game play. If your game ceases to operate and you have no device attached to it, please contact the game publisher's "Technical Support" or "Customer Service" department.

The contents of this notice do not interfere with your statutory rights. This booklet and other printed materials accompanying this game are protected by domestic and international intellectual property laws.

Rev-D (L)



LICENSED BY



NINTENDO, GAME BOY, GAME BOY ADVANCE AND THE OFFICIAL SEAL ARE TRADEMARKS OF NINTENDO. © 2001 NINTENDO. ALL RIGHTS RESERVED.

CONTENTS

A Farm Fresh Start!	5
Farming Functions	6
Seeds Of Destiny	9
Farming At A Glance	11
Your Farm	15
Mineral Town	17
Planting For Profit	19
Livestock	21
Healthy Harvests	24
Right Neighborly Of You	25
Tight Lines	28
Building Your Spread	29
Rustle Up Some Grub!	30
Tools And Items	31
Local Shindigs	35
Harvest Connections.....	37

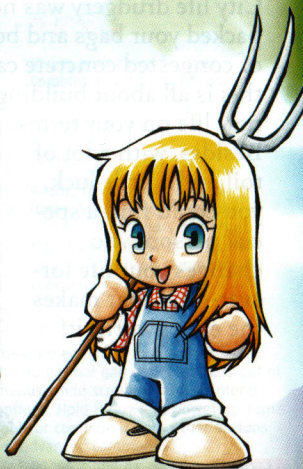

A FARM FRESH START!

City life drudgery was never for you. That's why you quit your job, packed your bags and bought a piece of pasture far away from the blare of congested concrete canyons. Your old farm needs plenty of work, but this is all about building a new life on your terms.

Besides, with a lot of toil and a little luck, you could find a special person who changes your life forever--and that makes the effort worth it!

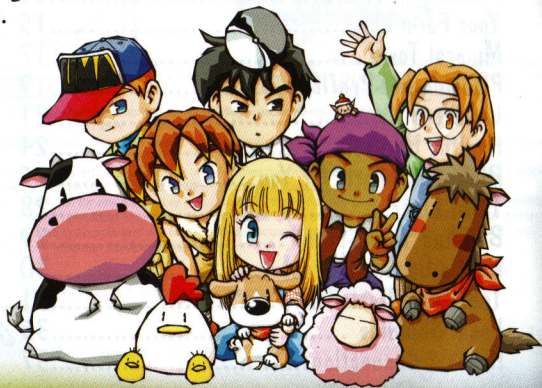

FARMING FUNCTIONS

L Button

Whistles for attention and calls your dog or horse. Combine it with other buttons for advanced commands (see pages 7 and 8).

Control Pad

Moves your character on the screen and scrolls through options on game menus.

Select

Pulls up your status menu for quick info at a glance.

Start

Pauses game and opens game menu options.

R Button

Makes your character run. Combine it with other buttons for advanced commands (see pages 7 and 8).

A Button

Reads, throws and picks up items. Initiates conversations with your neighbors and other folk. Combine it with other buttons for advanced commands (see pages 7 and 8).

B Button

Uses the equipped tool in your hand during normal game play or exits out of menus while scrolling through menu options. Hold it down to power-up some tools or combine it with other buttons for advanced commands (see pages 7 and 8).

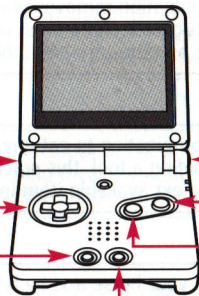

Advanced Controls for Seasoned Farmhands

Once you know the basic control functions, these quick commands save you valuable time. Many farmers master these moves within a season:

L Button + A Button This versatile combination removes produce and other non-tool items from your rucksack. Keep pressing these buttons to scroll through all of the produce, ore and other items in your pack.

L Button + B Button Use this button combination to eat any edible produce in your hand. If you're holding a tool, this practical command will switch the tool with the next available item in your rucksack.

L Button + Down Take good care of your horse and he'll trot up to you whenever you use this whistle command. This is the fastest way to get your horse back into the stable at the end of a long, hard day.

L Button + Up If you take the time to hug your dog each morning he'll immediately respond to this dog whistle command. It's also a great way to get a nearby neighbor's attention.

L Button + Start Overlook Mineral Town and other places on the Harvest Moon World Map. Move the cursor over a landmark to identify it. Press the A Button to see details and any hours of operation.

L Button + Select Locate wandering livestock or check out your crop circles on the Farm Map by pressing these two buttons at the same time. Once the map is up use the Control Pad to move the view around.

A Button + B Button This is the fastest way to open your rucksack. At a glance you'll see exactly which tools and items you're carrying--now you know which important items you left in the tool box at home!

SEEDS OF DESTINY

Hold on there! Before running off to clear land, till soil and raise a family, take a moment to personalize your farm and faithful companions.

Sign on This Here Dotted Line...

Folks around here go by first names. Enter your name, then think of a good season and day for your birthday. All you do is use the Control Pad to move the cursor over a letter or symbol and then press the A Button to enter it.

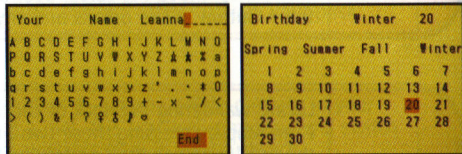

Name Your Spread--and Make it a Good One!

If your neighbor Barley has a name for his farm, shouldn't you pick a good one as well? Take a few moments to compose your farm's impressive name using the Control Pad and pressing the A Button to enter each letter.



Puppy Love

It wasn't in the fine print of the real estate ad, but this farm comes complete with a puppy. Choose a right friendly name for the little feller.

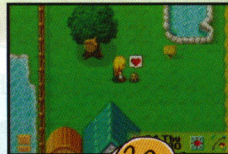

A Horse of Course

We won't completely ruin the surprise, but you might get a visit from Barley. Depending on your timing, Barley may arrive with a horse one morning. If you're responsible you can name and raise it. That means daily feeding and brushing!

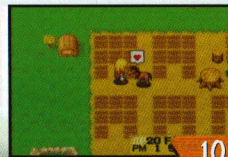
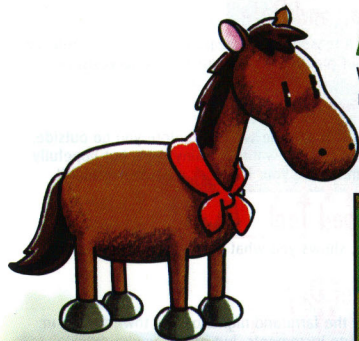

FARMING AT A GLANCE

You'll find most of the daily info in a small box in the lower right corner.

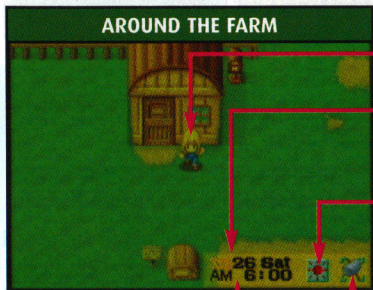

Your Character

Season and Date

There's a reason for the season and the date: You can plan your plantings and predict most harvests.

Weather

Look here to see the weather before you go outside. You don't have to water on rainy days, but hopefully you didn't leave your livestock outside overnight!

Equipped Tool

This box shows you what you're holding in your hand.

Time of Day

Days on the farm and nights on the town tick by in ten-minute increments, but only if you're outside.

Game Menus and Options

What else is there to do besides run your farm? Press START to pause the game and open a bushel of menu options. You'll learn about each one on the next few pages.

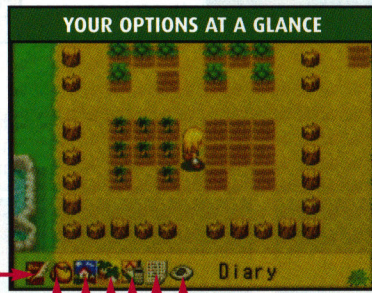

Diary
Rucksack

Tutorial
Memo

World Map

Farm Map

Earnings

Diary

A place to save your game or load a previously saved file.

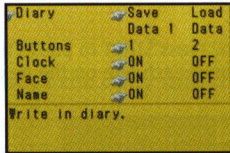

Rucksack

Shows items in your rucksack and allows you to equip or un-equip them.

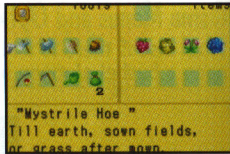

World Map

Move the cursor around on the world map to find the places you need to go and the stores hours.

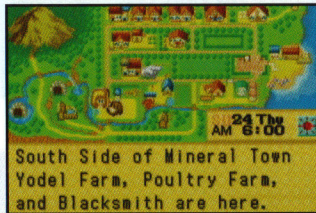

Farm Map

The detailed Farm Map is the quickest way to track down wandering pets and wayward livestock.



Earnings

The Earnings Menu features important statistics that show you where your farm needs improvement. These seven menu screens contain statistics on tool levels, animal happiness and your popularity among Harvest Sprites. Use it to plan out your future goals!

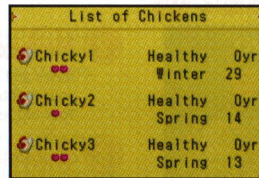
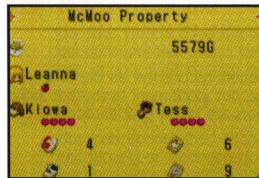

Memo

Track your profits, total produce shipped and contest accomplishments on the Memo menu. While the Earnings menu features status reports, the Memo menu is a statistical scoreboard of sorts, keeping a running tally of your farming accomplishments.

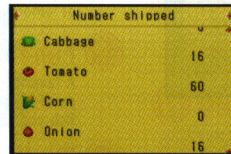

Tutorial

It's everything you need to learn about farming basics.



YOUR FARM

Now where did that dog run off to? Open your map and you'll see where your crops are planted and where to find other important stuff.



1 Your House

It's where you sleep and prepare meals. Maybe one day you'll remodel this old place.

2 Mailbox

News and helpful hints arrive all the time in your mailbox, but you'll need to check it daily. Your old letters are inside your bookcase.

3 Shipping Box

Toss your picked produce into this box each day before Zack arrives and you'll have cash at sundown--but don't try to ship on a holiday.

4 Fish Pond

A favorite spot for watering can refills, this pond is deep enough to stock and hold all the fish you can catch in the river, lake and sea.

5 The Hive

Use the hive's sweet honey for food, gifts and profit. Don't worry--these bees don't sting.

6 Chicken Coop

This little coop might seem a little crowded at first, but you can expand the place to accommodate a larger flock of prized egg-layers.

7 Waterwheel and Mill

The river current turns the wheel that spins the millstone that grinds fresh ears of corn into chicken feed for your hungry chickens.

8 The River

This river defines the boundary of your farm and turns your waterwheel. If you had a fishing rod you could probably catch a fish or two.



9 Field

It's cluttered with rocks and weeds, but one day this will be clear land, flourishing with grass and the best produce for five counties.

10 Stable

Like your livestock, your horse is happiest outside in sunny conditions. Just remember to push it inside whenever the news calls for rain.

11 Lumber Shed

This is the place where all of your chopped wood stays stacked and awaits the next step in your farm remodeling and expansion plans.

12 Barn

Keep cows and sheep in the barn in the evenings and during bad weather. Livestock stay happier if they're outside on a sunny day.

13 Doghouse

Left outside, your dog will usually sleep in the doghouse at night, but you might find him dozing during the day wherever he can find a warm spot of sunshine.

MINERAL TOWN

Mineral Town isn't a small place, so know where you're going and how to get there before you balance travel with chores. Check out this map:



1 Your Farm

2 The Blacksmith



3 An Empty Lot

4 Poultry Farm



5 Yodel Farm



6 Rose Square

7 Mineral Beach

8 Zack's House



9 Kai's Seaside Lodge



10 Doug's Inn



11 Aja Winery



12 Basil's House



13 Mary's Library



14 Ellen's House



15 Mayor's House



16 The Supermarket



17 Mineral Clinic



18 Church



19 Harvest Sprites



20 Woodcutter's House



21 Hot Spring

22 Spring Mine

23 Mother's Hill

24 Lake Mine

25 Mother's Hill Summit

PLANTING FOR PROFIT

Once you clear the land and till the soil, you're ready to plant crops and begin your farming adventure. Here are some fertile seeds for success:

Till Soil

Clear a section of field as close as possible to your shipping box. Till the soil in 3x3 boxes and leave a path around the plot so you can reach your plants for watering. Now you're ready to plant.



Plant Seeds

Stand in the middle square of your 3x3 area and select the seeds in your rucksack. Press the B Button to sow. Some farmers like to plant in a U-shape plot, but your field style is strictly up to you.



A Daily Dose of Liquid Refreshment

Unless it's raining your thirsty plants need water every day. Look closely at the soil and you'll see dark spots where you watered and light areas where the soil is dry. The most productive farms rarely miss a watering.



Ripe for the Picking?

Ripe crops look different from the rest, but the easiest way to tell is by pressing the A Button as you stand in front of a plant. You can't pick unripe produce.



Multiple Yield Crops

Some crops like cucumbers, corn and tomatoes will give you vegetables throughout the season if you remember to water your plots daily. Plants grow and ripen at different rates, but slow growers often demand a higher market price.



LIVESTOCK

No cash crop can top the profits of a farm with happy livestock. Cows, sheep and chickens give you valuable goods throughout the year--if you know how to treat them right.

Care for the Chickens

Chickens can produce a steady flow of eggs--if you remember to pick them up and feed them daily. The number of feed boxes in your coop indicates the maximum limit for your feathered flock.

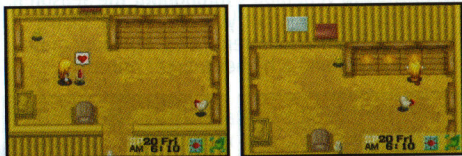

Looking after your chickens isn't chicken feed. Save money by raising corn and grinding the freshly harvested ears in your mill. An ear of ground corn produces about 30 bushels of feed.

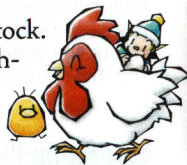

Chicks

You won't have enough gold to buy all your chickens. So buy just one, then place an egg in the incubator and raise the rest.



Cow Care

Happy cows give more milk than contented cows, so feed, brush and talk to your cows bright and early each morning. When ready, don't forget to milk them too!

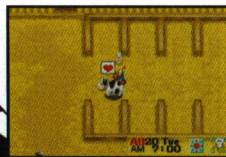
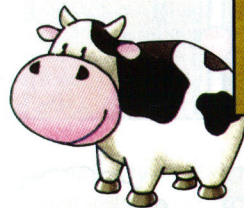

Cut Grass for Fodder

Buying Barley's fodder for your sheep and cattle can really add up over time. It's easier to buy grass seeds at the Supermarket and cut your own fodder using your sickle. Grass won't grow in winter, but it grows without watering in all the other seasons.

Raising Your Own Cows

Buying cows adds up to a whole lot of moola. If you don't mind giving up milk production while your adult cow is pregnant, buying a Cow Miracle Potion from Barley can save you money and make your cow udderly happy. All you need to remember is to put the fodder in the special stall for your pregnant cow.



Care for Ewe and More

Like your cows, your sheep require regular attention and brushing. Talk to each one during your daily feeding times.

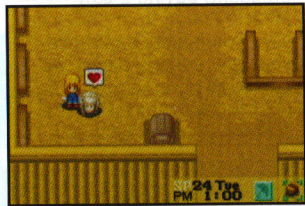

Have a Little Lamb

When you're ready to increase your flock you can buy more sheep or just use Sheep Miracle Potion on a healthy and happy adult ewe. Barley sells the potions at his farm.

Shear Profit

Fluffy sheep wool is an excellent revenue source for your farm. You'll find that you can shear the wool from your sheep about every seven days, but brushing your sheep daily can improve the quality and value of the wool fiber.

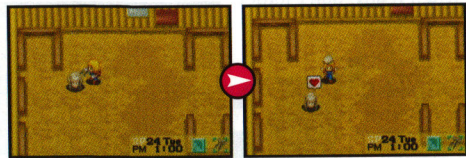

HEALTHY HARVESTS

There's nothing healthy about working nonstop until you turn blue in the face. Here are a few quick tips for staying healthy and wealthy:

Pace Yourself

If you work too hard and get sick, you won't be rested in the morning. Fatigue has set in whenever you fall down. Go to the clinic or the hot springs whenever your complexion turns blue--and never overwork in the rain.



Revive and Replenish

You could spend money on an elixir or eat food to replenish your stamina, but one of the best ways to regain lost energy is by soaking in the hot springs. Blue-faced farmers usually don't oversleep if they soak a spell before bed.



RIGHT NEIGHBORLY OF YOU

Building a successful farm is only part of the Harvest Moon Adventure. You'll find the work is easier and far more rewarding if you go out of your way to nurture the seeds of friendship with your neighbors.

Howdy Y'all!

People in Mineral Town have plenty to tell you, especially if you take the time to know them. Spend a few moments away from your farm and talk to everyone you meet.

Favors and Favorites

Once you break the ice and know someone, they'll ask you to help them out. Lending assistance to your neighbor in their time of need can pay off with big rewards.



Thoughtful Presents

Everybody loves a present on their birthdays. Pay attention to what they say and give them their favorite gifts. Paying attention to these small details can result in big favors later in the game.

Boyfriends

As you meet folks around town you'll notice that certain guys have a heart next to their photo. These are eligible bachelors. Visit them, give gifts and a relationship just may develop.

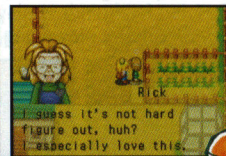

Marriage

That big beating red heart next to your boyfriend's portrait suggests that he might be ready to tie the knot. People in these parts propose by giving a bright blue feather. Vendors sell the feather whenever love is in the air.

Harvest Sprites

Behind the church you'll find the home of the Harvest Sprites. Making friends with these little guys can help you with your farm--if you train them well.



Big Help from Little Friends

Friendships with Harvest Sprites pays off big when you need help, but they take time to learn the work. It's best to hire one or two during slow seasons so they can train on the job. Later they'll do a great job when you need them most.

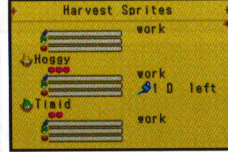

Games Sprites Play

The only thing Harvest Sprites like more than farming for friends is playing a mini game or two. They'll let you play along after you win their trust.

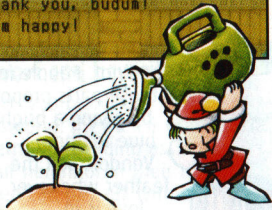

TIGHT LINES

Find Zack after 11:00 AM at the Mineral Beach Merchant Shop and he'll hook you up with a fishing rod--if you have extra space among your tools. Now you can fish for profit or stock your pond.

Angling Made Easy

Equip your fishing rod and stand by the shore before pressing the B Button to cast. You'll see an exclamation point (!) if a fish strikes. Reel it in with the B Button!



The Lure of Profits

You can sell your catch, give it as a gift or prepare it as food. To sell a fish, place it in the shipping bin before pick-up time. Dump any junk that you snag from the bottom into a nearby garbage can.



BUILDING YOUR SPREAD

If you're going to make it big in the farming business, you'll need to expand your farm. Here are some quick tips for the construction process:

Collect Lumber

Remodeling your farm doesn't just cost plenty of money--you'll need to chop cords of wood for building supplies. Upgrading the axe and chopping the stumps reduces your preparation time.



Place Orders

Once you have the lumber and money, go see Gotz at his wood-cutter's shop and place your order. You can also buy extra lumber here.

	3778G
House Extension	50G
Chicken Coop	
Remodel Barn	
Upgrade House	
Cost of upgrading your House	
Gold	3,000G
Lumber	200 pieces

Bigger is Better

If you're looking for bigger profits, try remodeling your barn and chicken coop first. Now you have plenty of room for more animals on your farm.



RUSTLE UP SOME GRUB!



Remodeling and expanding your home doesn't just give you more space--it also gives you room for a kitchen and all sorts of delicious food that you can eat or share with your Mineral Town neighbors.

Shopping By TV

Watch the Shopping Channel on Saturdays for great offers on appliances. Call in your order from the phone at Doug's Inn.



Recipes

Recipes help you prepare delicious food that replenishes your stamina. You can also prepare tasty meals as gifts, although some folk are picky about their food. Watch *Dueling Chefs* on Tuesdays to learn more.



TOOLS AND ITEMS

There are five important tools for farming. The pedometer is the only one with no upgrades.

Important Essentials

You'll find plenty of other helpful items to help you build and furnish your farm, but these key tools are the ones you'll rely on throughout all of your farming days:



Axe

Use your axe to break up small branches. As you develop your skills and upgrade, you'll be able to chop stumps into lumber.



Hammer

Swing your hammer and pulverize stones, boulders and broken fences. It's also a ground-breaking mining essential!



Hoe

You can't plant seeds until you till the soil. Use the hoe to break up the ground in your planned planting spaces. Use the hoe in the mines to find stairs, money, herbs and treasure.



Pedometer

Mayor Thomas gives you a pedometer when you move in to help you measure your efforts. Can you count off a million steps?

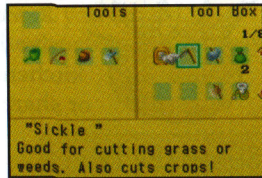

Sickle

You'll need your sickle to cut down and convert tall grass into fodder. You can also use it to cut down wilted crops.



Watering Can

Refill your watering can from the nearby pond and use it to help keep your crops growing throughout the season.

The Right Stuff for Livestock and More

Tending fields barely scratches the surface of big farming profits. As you grow and prosper you'll be able to buy more livestock. Use these items to expand your farm, grow your business and more.

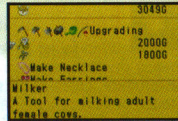

Animal Fodder

Grass that you cut ends up as fodder in a storage bin inside your barn. Use the fodder grown, or bought, to feed cows and sheep.



Basket

The basket can hold up to 30 items and eliminates time-wasting trips running between crops, items and the shipping bin.



Animal Medicine

Sick livestock is always a serious condition. Make your animals better with Barley's Animal Medicine at the Yodel Farm.



Bell

Ring Barley's bell to gather sheep and cows around you. It's a quick way to herd animals into the barn at dusk.



Ball

Your puppy likes to be held, but he'll also love playing fetch. Use the ball to teach your dog to come when you whistle.



Blue Feather

Send your proposal message loud and clear with this bright blue feather. You'll find it after you have a steady boyfriend.



Brush

Animal brushes are a local blacksmith specialty. Buy one for your horse, sheep or cows to keep them clean and happy.



Chicken Feed

You can buy chicken feed for your chickens at the poultry farm or make your own by grinding corn at your waterwheel.



Cow M.P.

Increase the size of your herd with Barley's Cow Miracle Potion. All you need is a happy, healthy and mature cow.



Eggs

Often found beneath happy chickens, eggs can be sold as produce, given as gifts, hard boiled or cooked up in tasty meals!



Fishing Rod

Once you have the fishing rod you'll need to upgrade your tackle to catch the lunkers!



Flower Seeds

Won sells boxes of flower seeds for spring, summer and fall at his Mineral Beach shop. Flowers make fragrant gifts!



Food

Eating food will recover stamina and improve your energy. You can buy it at Doug's Inn or make it in your new kitchen.



Dog Disk

You'll be able to buy a Dog Disk from Won after your puppy matures. Practice and maybe you'll win the Beach Day contest!



Grass Seeds

Grass grows without watering in any season except winter. Cut it to create fodder.



Ingredients

You'll find a variety of ingredients for sale in the Supermarket but you won't need any until you build kitchen space.



Jewelry

You can mine Orichalc in the Spring Mine. Give ore to the blacksmith and he'll make some jewelry for you.



Juice

Aja Winery serves up tasty bottled juice or wine. You can drink it to recover stamina or give it as gifts for friends.



Lumber

Use to expand your farm and to build fences. Make it by chopping wood or buy it from Gotz.



Medicine

Overworking can make you ill, more so if you push too hard in the rain. Food, rest or Medicine from the Clinic is a sure cure.



Milker

The blacksmith will sell you a milker but you can't use it until your cow matures. Pregnant cows cannot be milked.



Ore

You'll need ore and money before the blacksmith can upgrade your tools. Try crushing the rocks in the nearby mines.



Recipes

You'll use cooking recipes to prepare food after you expand your house and build a kitchen. Find more watching television!



Rucksack

A Rucksack holds your tools, harvested produce and other items. The Supermarket sells bigger sizes, but for a price.



Seasonal Produce

Each season will hold its own plant, fruit or item. When walking around look to the ground to find herbs, apples, mushrooms, bamboo shoots and more.



Seeds

You need seeds to grow produce. Look for bags of the stuff at the Supermarket and at the Merchant Store at Mineral Beach.



Clippers

When your sheep has matured, you can use clippers to shave away wool for a profit.



Sheep M.P.

Expand your flock if you have a happy, healthy and mature ewe and some Sheep Miracle Potion. Barley carries this pricey concoction down at the Yodel Farm.



Wrapping

Nothing fits the occasion better than a gift wrapped in wrapping paper from the Supermarket.

And More!

You'll dig up more great stuff (literally) as you work in your fields or help your neighbors with tasks. If you're remodeling make sure that you tune into the Shopping Network for important furnishing and cooking utensils. There's even more to find if you link up with Harvest Moon: Another Wonderful Life on your Nintendo GameCube!



LOCAL SHINDIGS

All work and no play would make you a dull girl, so check your calendar for holidays and festivals. Water your plants, feed the animals and have fun because Zack and the shippers take the day off!

Daily Reminders

You can track upcoming holidays and festivals by examining the calendar in your house. Plan your harvest around these events because any produce dropped in the shipping bin will not be shipped.

1 Year Fall						
Sun	Mon	Tue	Wed	Thu	Fri	Sat
					1	2
4	5	6	7	8	9	10
11	12	13	14	15	16	17

3rd day of Fall
Music Festival in Church
(6PM - Midnight)

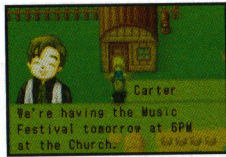

Social Calls

Town square holidays are great opportunities to interact with your neighbors. Depending on your farming progress, you can enter contests and win prizes!



Affairs to Remember

Depending on what you have growing in the field, watering and feeding should be your only concern when planning for festivals and holidays.

Spring	1 st New Year Festival	18 th Spring Horse Racing
	14 th Spring Thanksgiving Festival	22 nd Cooking Festival
Summer	1 st Beach Day	20 th Cow Festival
	7 th Chicken Festival	24 th Fireworks
Fall	3 rd Music Festival	18 th Fall Horse Race
	9 th Harvest Festival	21 st Sheep Festival
	13 th Full Moon Festival	30 th Pumpkin Festival
Winter	14 th Winter Thanksgiving Festival	25 th Stocking Festival
	24 th Starry Festival	30 th New Year Celebration

HARVEST CONNECTIONS

You'll uncover more surprises by connecting your Game Boy® Advance with your Nintendo GameCube™ through the Nintendo GameCube™ Game Boy® Advance cable. Insert Harvest Moon: More Friends of Mineral Town into your Game Boy® Advance and Harvest Moon: Another Wonderful Life into your Nintendo GameCube™. Make sure you have a saved game for each.

- 1 Turn on Harvest Moon: Another Wonderful Life, make sure Harvest Moon: More Friends of Mineral Town is turned off.
- 2 Load your saved data and go to the mountain pass. Follow the Harvest Sprites' instructions, once the screen goes white, turn on Harvest Moon: More Friends of Mineral Town.
- 3 Load you saved data in Harvest Moon: More Friends of Mineral Town and visit the Harvest Goddess. Follow her instructions.
- 4 Information will be transferred from each of the games to the other and then disconnect. Be sure to save both games once the transfer is complete.

Connecting with the Harvest Goddess

When you're ready to connect your Harvest Moon: More Friends of Mineral Town to your Nintendo GameCube and link up with Harvest Moon: Another Wonderful Life, just throw something into the lake with the waterfall near the hot spring. She'll do the rest.

WARRANTY

Natsume Inc. warrants to the original purchaser of this Natsume product that this Game Pak is free from defects in materials and workmanship for a period of ninety (90) days from the date of purchase. This Natsume product is sold "as is" without expressed or implied warranty of any kind, and Natsume is not liable for any losses or damages of any kind resulting from the use of this product. If a defect covered by this warranty occurs during this 90-day warranty period, Natsume will repair or replace the game pak, at its option, free of charge. Send product postage paid, along with the dated proof of purchase, to the address shown below.

This warranty shall not be applicable and shall be void if the defect in the Natsume product arises through abuse, unreasonable use, mistreatment or neglect. THIS WARRANTY IS IN LIEU OF ALL OTHER WARRANTIES AND NO OTHER REPRESENTATIONS OR CLAIMS OF ANY NATURE SHALL BE BINDING ON OR OBLIGATE NATSUME. ANY IMPLIED WARRANTIES APPLICABLE TO THIS PRODUCT, INCLUDING WARRANTIES OF MERCHANTABILITY AND FITNESS FOR A PARTICULAR PURPOSE, ARE LIMITED TO THE NINETY (90) DAY PERIOD DESCRIBED ABOVE. IN NO EVENT WILL NATSUME BE LIABLE FOR ANY SPECIAL, INCIDENTAL OR CONSEQUENTIAL DAMAGES RESULTING FROM POSSESSION, USE OR MALFUNCTION OF THIS PRODUCT. Some states do not allow imitations as to how long an implied warranty lasts and/or exclusions of limitations of incidental or consequential damages, so the above limitations and/or exclusions of liability may not apply to you. This warranty gives you specific rights, and you may also have other rights which vary from state to state.

NATSUME®

Serious Fun®

1818 GILBRETH RD. SUITE 229
BURLINGAME, CA 94010

650. 692. 1941

www.natsume.com